

Lot Area = 8,915 sq. ft. (0.20 acres)

Legal Description:
MONTE VISTA ADD

Area of house, decks, out buildings
and addition = 3015 sq ft

$(3015/8915) \times 100 = 33.8\%$

Existing house:
Total living sq. ft. 1,470
1st floor sq. ft. 1,230
Half floor sq. ft. 240

First floor of addition = 410 Square feet
Second floor of addition = 410 Square feet
Total heated living space = 820 Square feet

1758 Square Feet
impervious surface area.

$1758/8915 \times 100\% = 19.7\%$

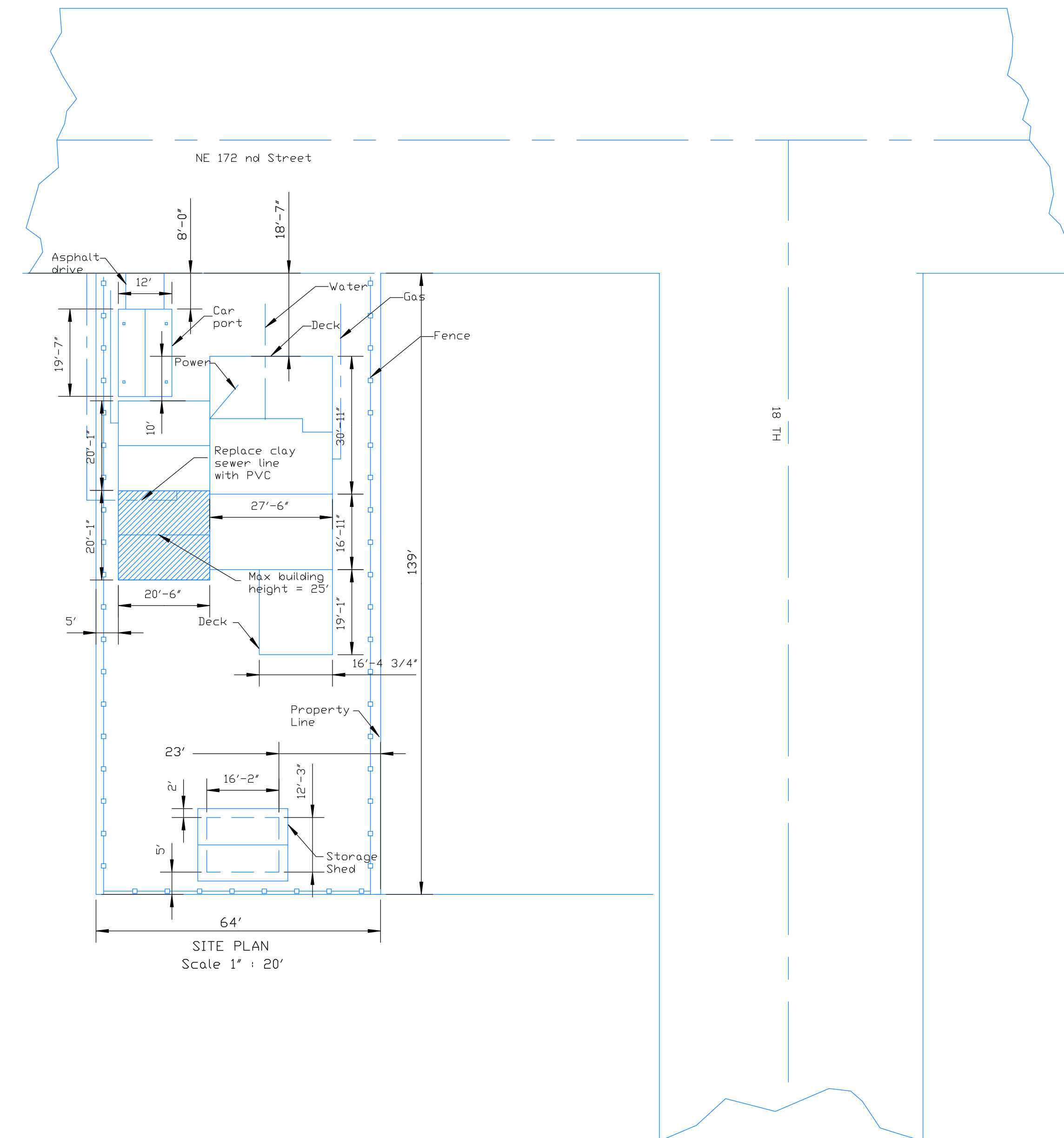
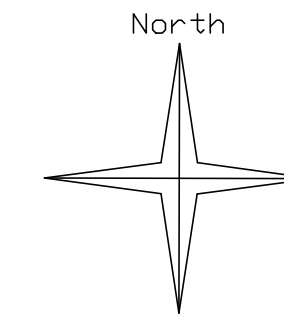

SITE PLAN
Scale 1" : 20'

Site Plan

DATE: 8/13/08	
REVISION:	New