Flute

Crown Him with Many Crowns

Diademata

Text: Matthew Bridges, 1800-94;
Godfrey Thring, 1823-1903, alt.

Tune: George J. Elvey, 1816-93
Public Domain

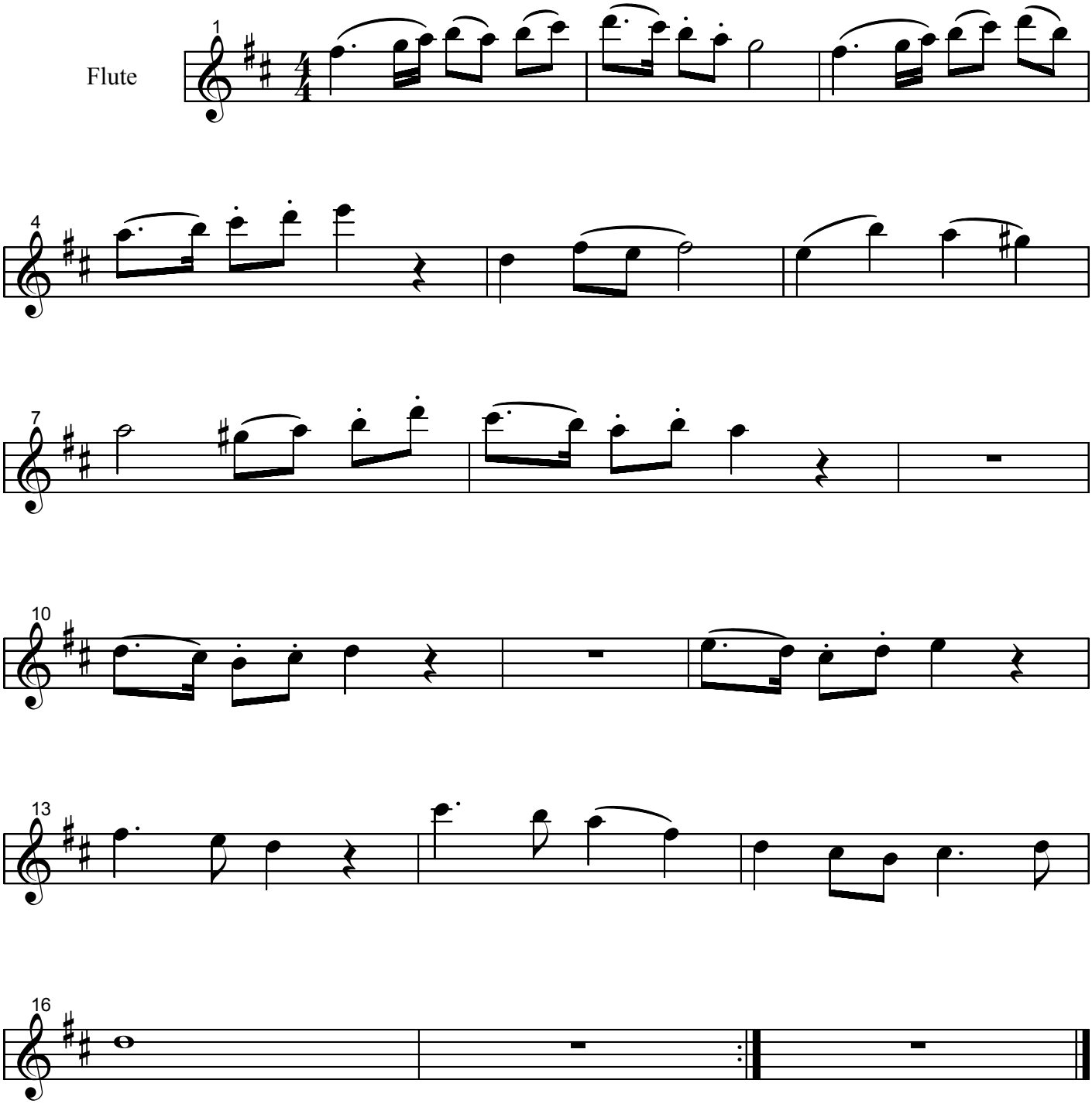

© 1999, 2000 Arrangement by Tim Bode